

Application No: 4832/16

**Address: 3 All Saints Road
Creeting St Mary**

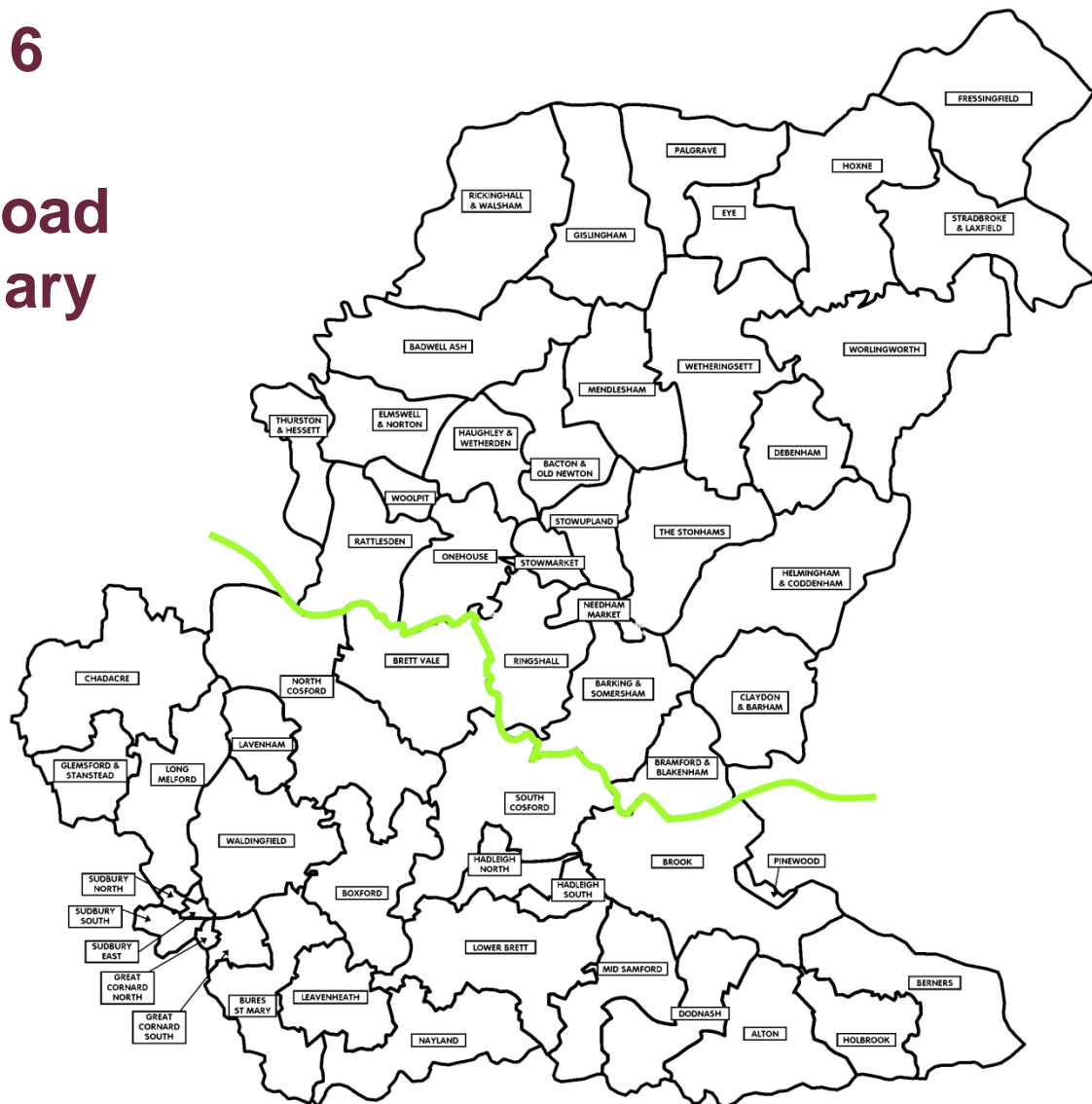

Site Location Plan

Slide 2



Title: Red Site Plan

Reference: 4832/16

Site:

Site Location Plan



Site Layout

Slide 4

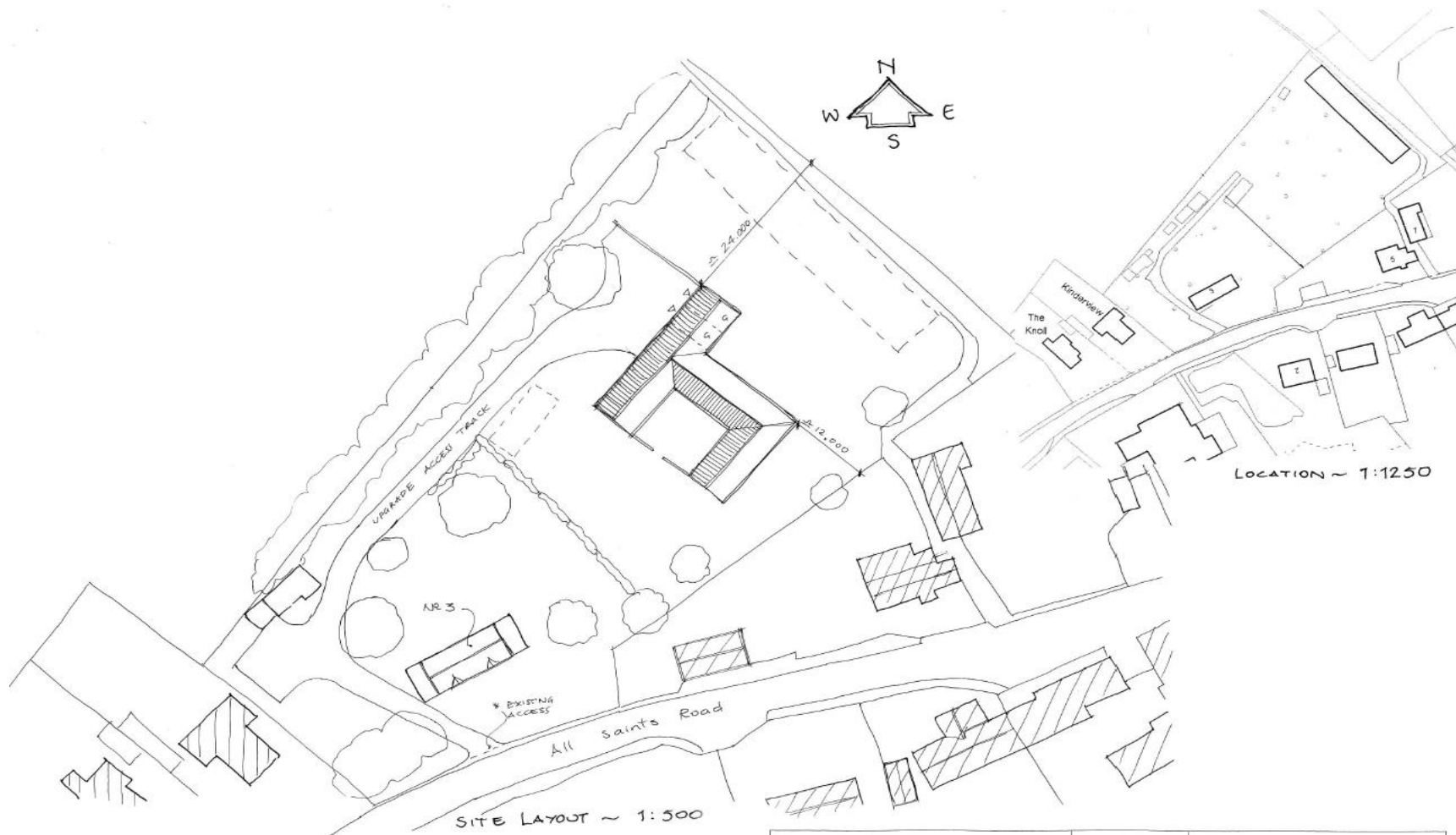

Client	RIVERS & BORLEY	Scale:	1:500	BROWN & SCARLETT ARCHITECTS 1 Old Hall Barns, Thurston Road Pakenham, IP31 2NG Tel: 01284 768800 info@brownandscarlett.co.uk
Project:	PROPOSED NEW DWELLING LAND ADJ. 3 ALL SAINTS ROAD, CREETING ST MARY	Date:	NOV 2016	
Drawing:	DETAILED PLANNING	Contract:	4188 Drg No. 01	

Constraints Map

SCC Footpaths



Site

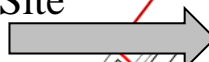

Listed Buildings



Settlement Boundary

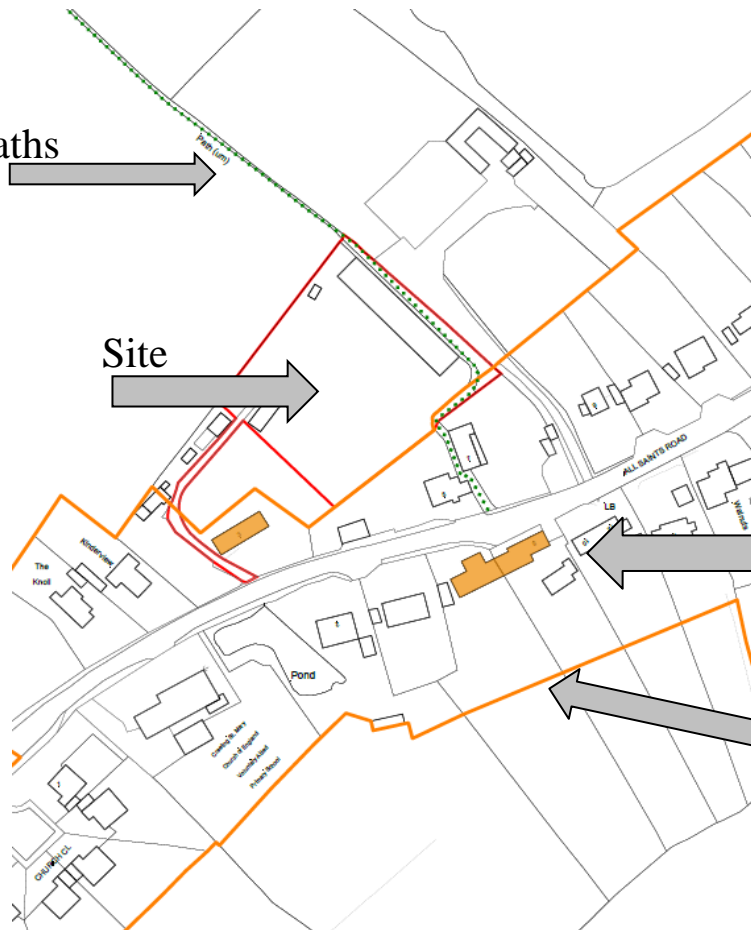
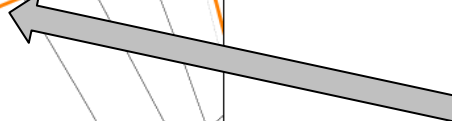

Title: Constraints Map

Reference: 4832/16

Site:

NE & NW Elevations



NORTH - EAST ELEVATION ~

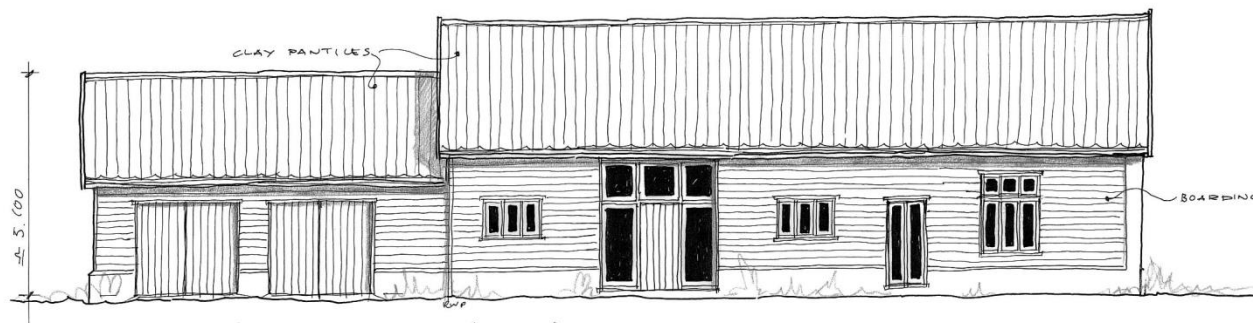

NORTH - WEST ELEVATION (FRONT) ELEVATION ~ 1:100

Client	RIVERS & BORLEY	Scale: 1:100	BROWN & SCARLETT ARCHITECTS 1 Old Hall Barns, Thurston Road Pakenham, IP31 2NG Tel: 01794 768800
Project:	PROPOSED NEW DWELLING LAND ADJ. 3 ALL SAINTS ROAD, CREETING ST MARY	Date: NOV 2016	

NW & NE Courtyard Elevation

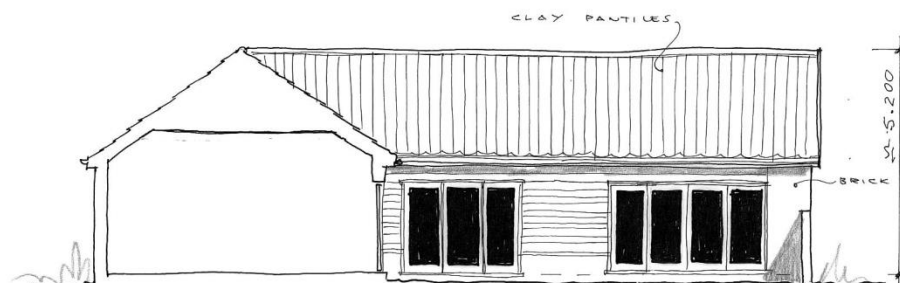

NORTH - WEST COURTYARD ELEVATION ~

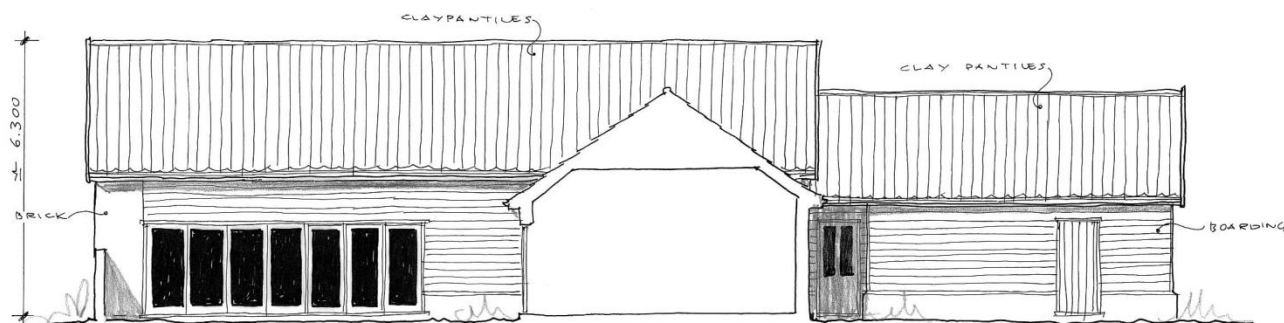

SOUTH - EAST COURTYARD ELEVATION ~ 1:100

Client	RIVERS & BORLEY	Scale:	1:100
Project:	PROPOSED NEW DWELLING LAND ADJ. 3 ALL SAINTS ROAD, CREETING ST MARY	Date:	NOV 2016

BROWN & SCARLETT
ARCHITECTS
1 Old Hall Barns, Thurston Road
Pakenham, IP31 2NG
Tel. 01794 720000

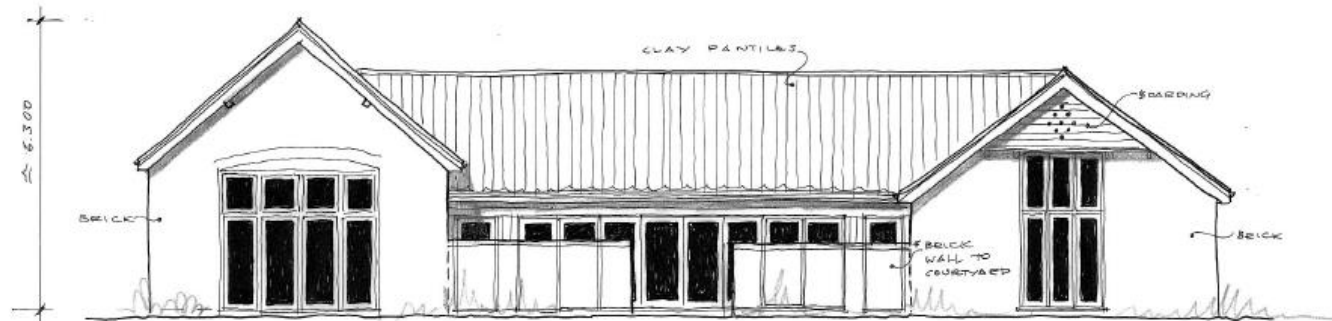

SOUTH - WEST ELEVATION ~ 1:100



SOUTH - EAST ELEVATION ~

Client	RIVERS & BORLEY	Scale: 1:100	BROWN & SCARLETT ARCHITECTS 1 Old Hall Barns, Thurston Road Pakenham, IP31 2NG Tel: 01284 768800
Project:	PROPOSED NEW DWELLING LAND ADJ. 3 ALL SAINTS ROAD, CREETING ST MARY	Date: NOV 2016	

Ground Floor Plan

Slide 9

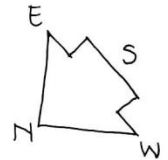

client	RIVERS & BORLEY	Scale: 1:100	BROWN & SCARLETT ARCHITECTS 1 Old Hall Barns, Thurston Road Pakenham, IPS1 2NG Tel: 01284 768800 info@brownandscarlett.co.uk
	object: PROPOSED NEW DWELLING LAND ADD. 3 ALL SAINTS ROAD, CREETING ST MARY	Date: NOV 2016	
drawing:	DETAILED PLANNING	Contract: 4188 Drg No. 02	